

Coastal Mobility & Livability Working Group

*Citywide and Corridor Specific Active
Transportation Plan*

*Meeting #6.3
October 10, 2017*

1. Agenda Review
2. Call to Order / Meeting Notes
3. Public Comment
4. Working Session:
 - a. Update on Corridor Recommendations
 - b. Citywide Overview
 - c. Recommendations per Community
5. Wrap Up / Next Steps



Corridor Specific Recommendations (Revised)

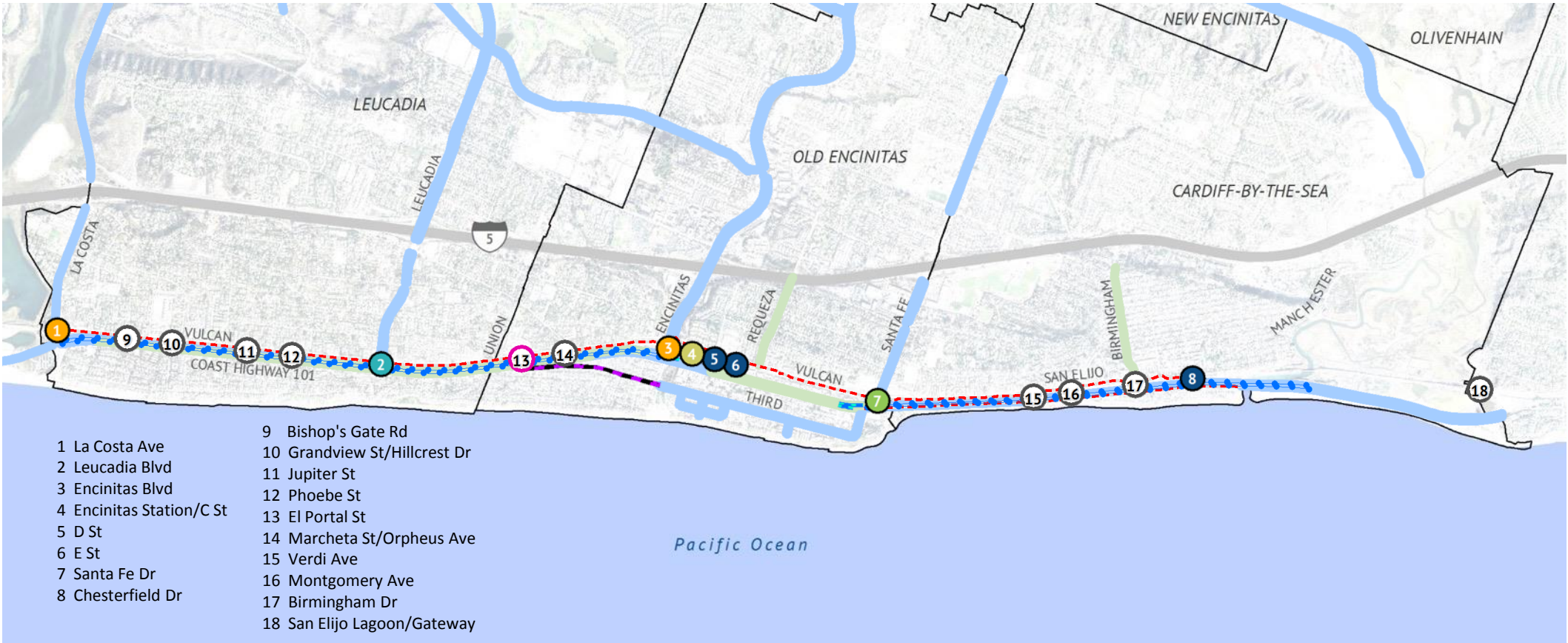

Proposed Class 1: Multi-use Paths

Existing Class 2: Bike Lanes

Existing Class 3: Bike Routes

Existing Crossings

Proposed Class 2: Bike Lanes

Proposed Class 3: Bike Blvd.

New Crossings

Proposed Class 2: Buffered Bike Lanes

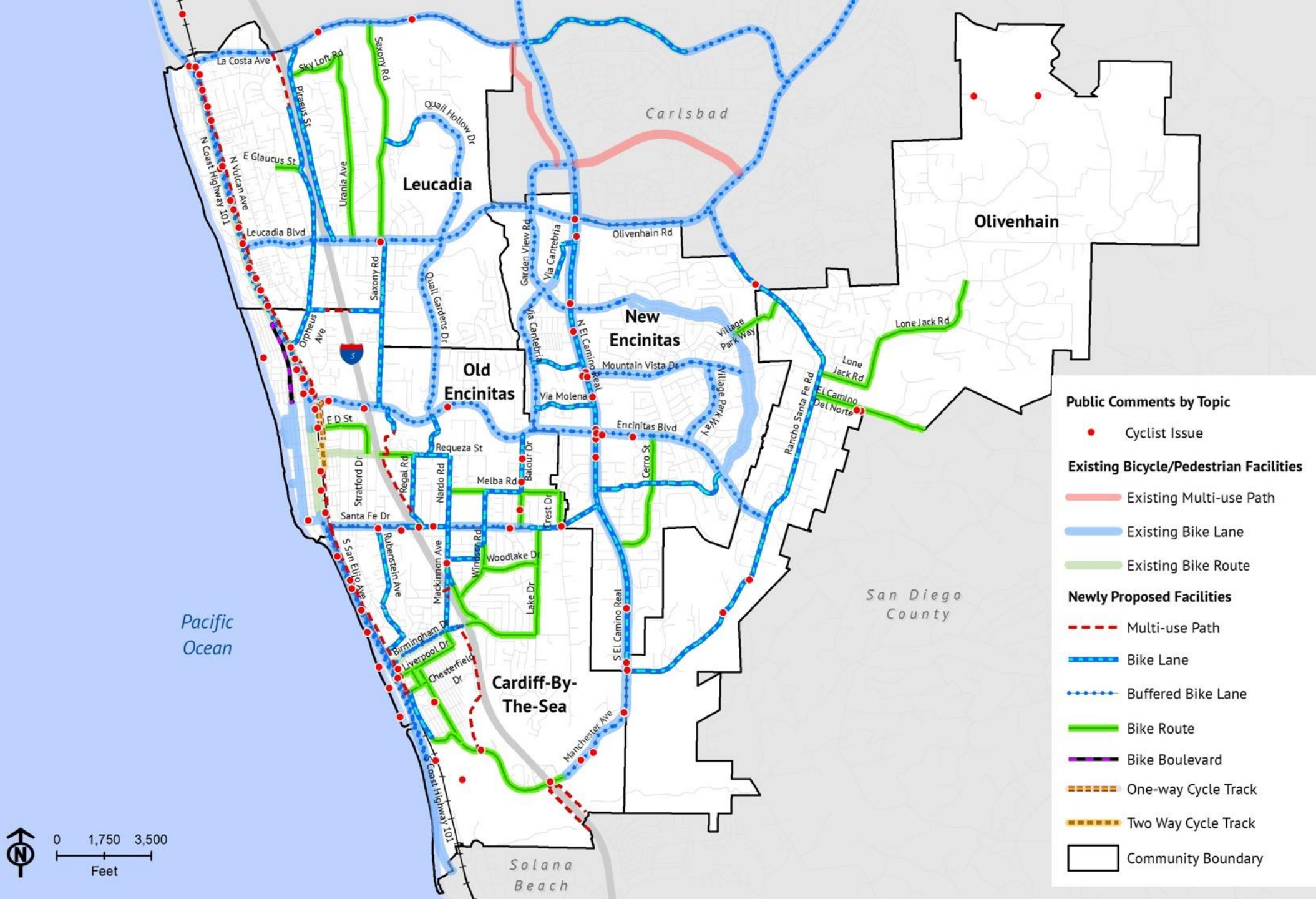

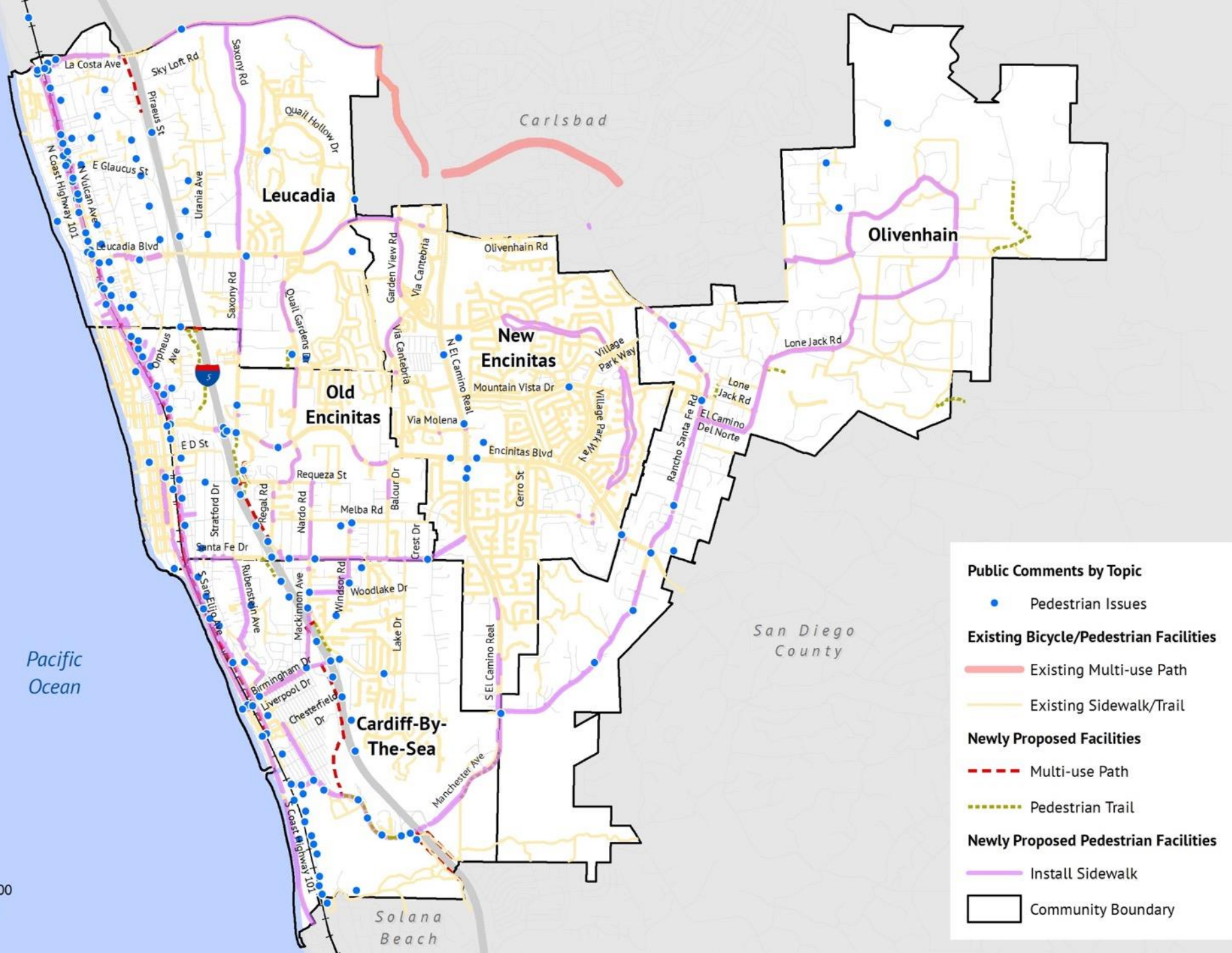

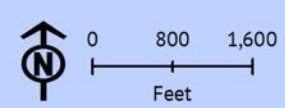

Pacific Ocean

Community Boundary

OLD ENCINITAS

NEW ENCINITAS

OLIVENHAIN

CARDIFF-BY-THE-SEA

CARDIFF-BY-THE-SEA

Solana Beach



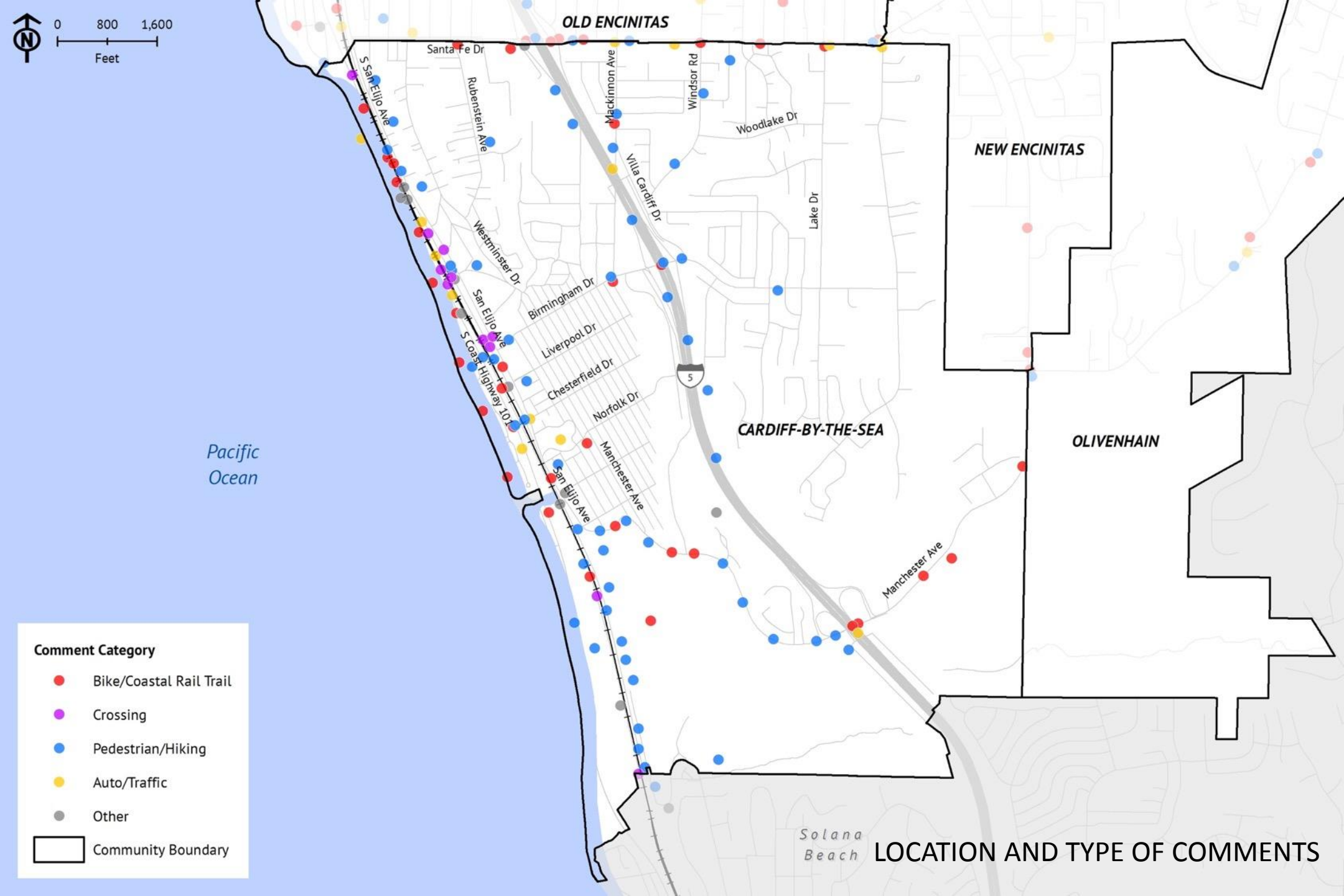

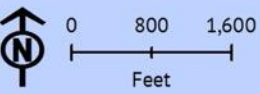

- Existing Sidewalk/Trail
- Proposed Pedestrian Trail
- Proposed Multi-use Path
- Proposed Bridge
- Proposed Sidewalk
- Community Boundary

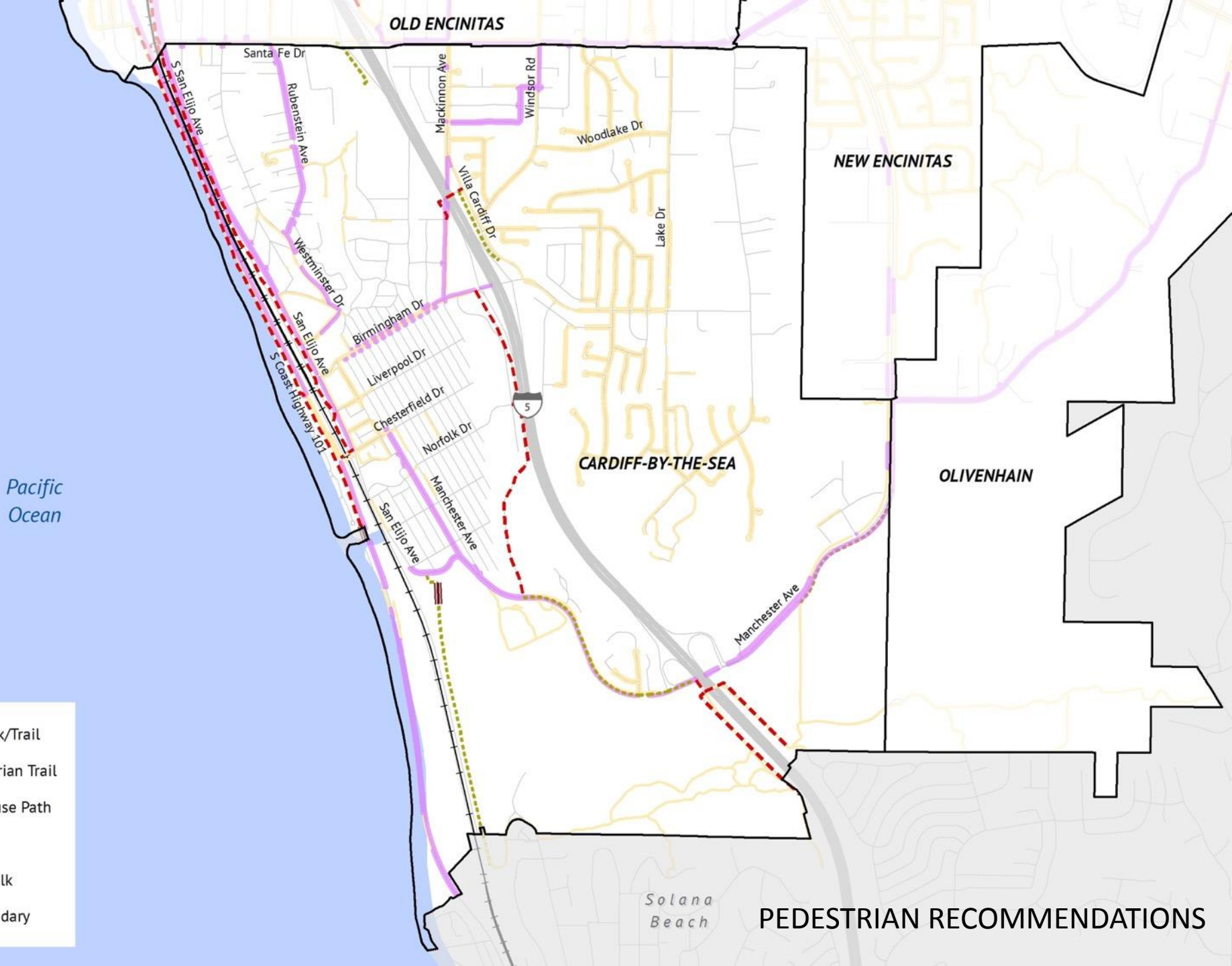

PEDESTRIAN RECOMMENDATIONS

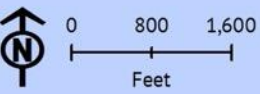

- Existing Bike Lane
- Existing Bike Route
- Proposed Multi-use Path
- Proposed Standard Bike Lane
- Proposed Buffered Bike Lane
- Proposed Bike Route
- Proposed Crossings
- Proposed Roadway Changes
- Community Boundary

Pacific Ocean

OLD ENCINITAS

NEW ENCINITAS

OLIVENHAIN

CARDIFF-BY-THE-SEA

Solana Beach

BIKE FACILITY RECOMMENDATIONS

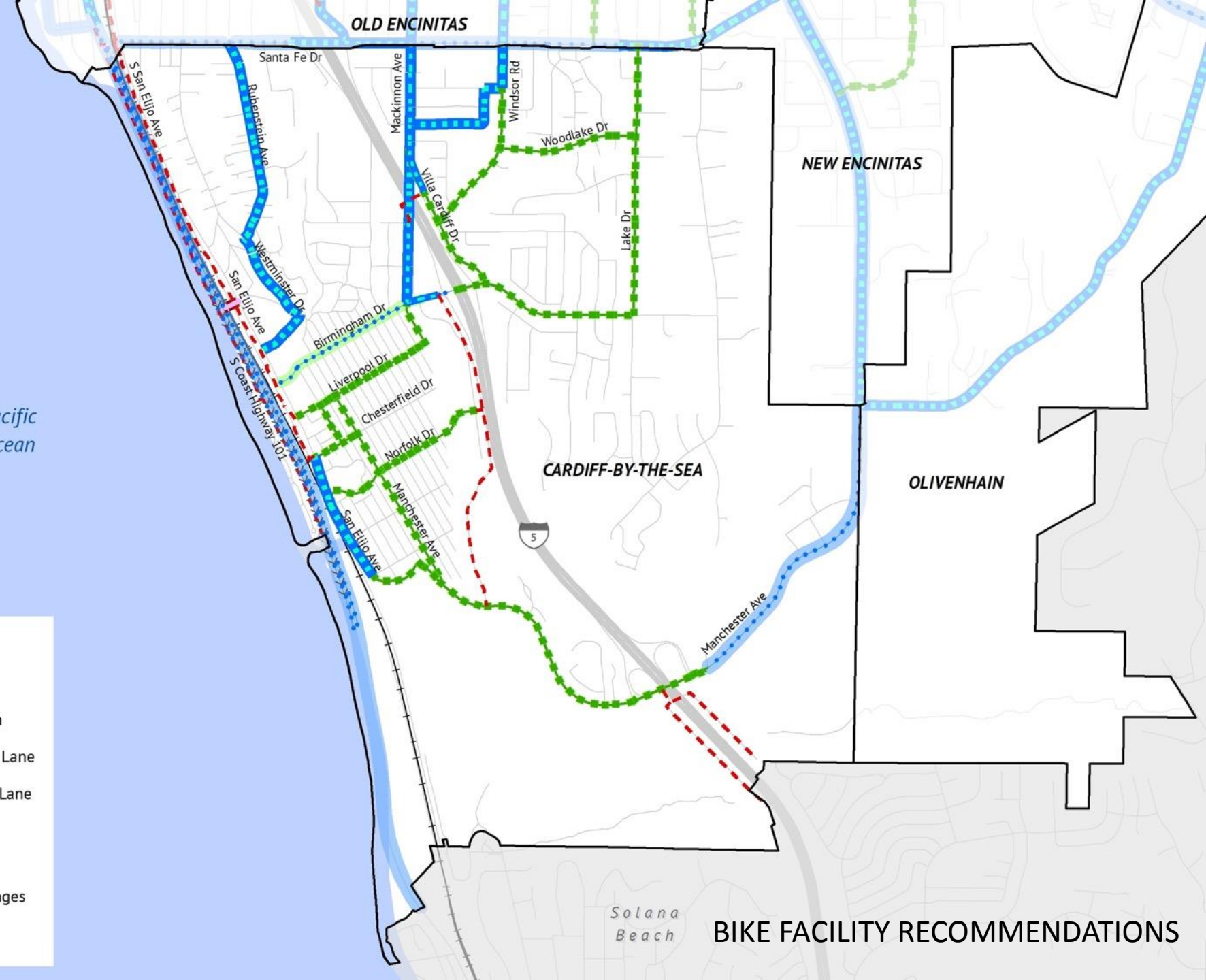

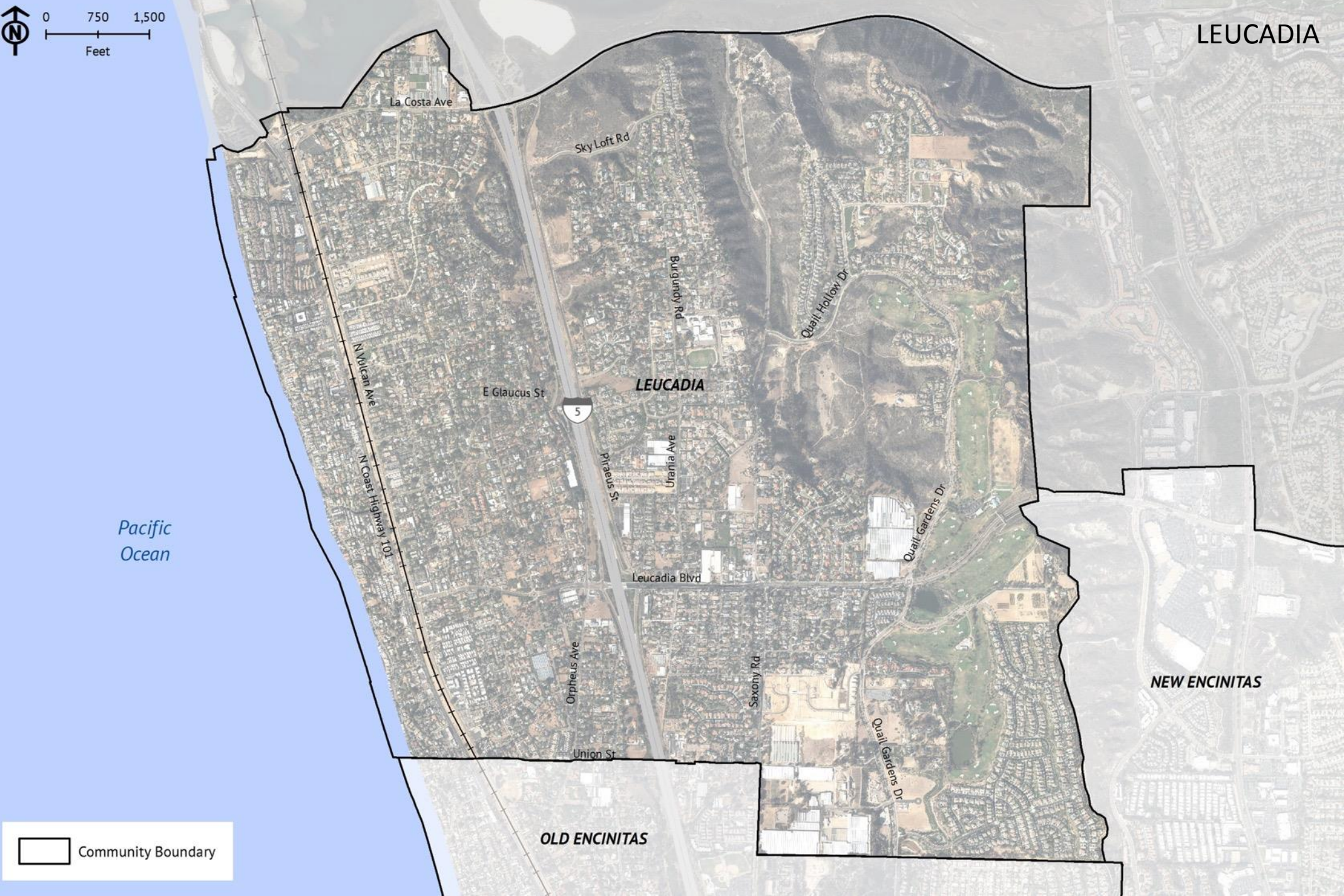
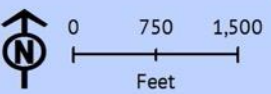

LEUCADIA

LEUCADIA

NEW ENCINITAS

OLD ENCINITAS

Community Boundary

Pacific Ocean

La Costa Ave

Sky Loft Rd

Burgundy Rd

Quail Hollow Dr

E Glaucus St

5

Ptraeus St

Urania Ave

Leucadia Blvd

Quail Gardens Dr

Orpheus Ave

Saxony Rd

Quail Gardens Dr

Union St

N Nalican Ave

N Coast Highway 101

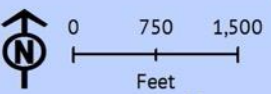

LOCATION AND
TYPE OF
COMMENTS

Comment Category

- Bike/Coastal Rail Trail
- Crossing
- Pedestrian/Hiking
- Auto/Traffic
- Other
- Community Boundary

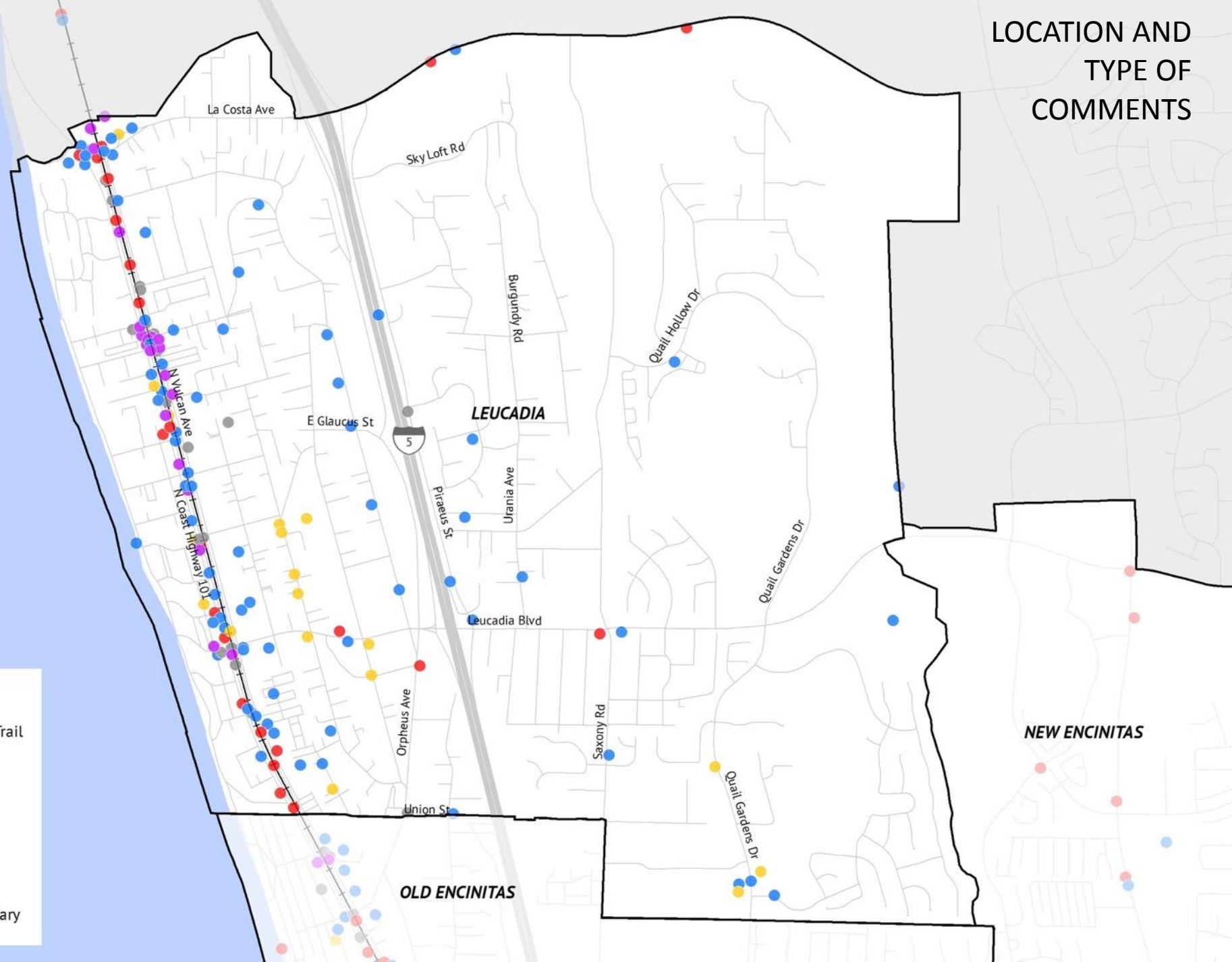

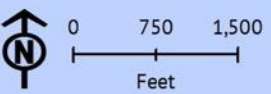

BIKE FACILITY RECOMMENDATIONS

- Existing Multi-use Path
- Existing Bike Lane
- Existing Bike Route
- Proposed Multi-use Path
- Proposed Bike Lane
- Proposed Buffered Bike Lane
- Proposed Bike Route
- Proposed Bike Boulevard
- Proposed Bridge
- Proposed Roadway Changes
- Community Boundary

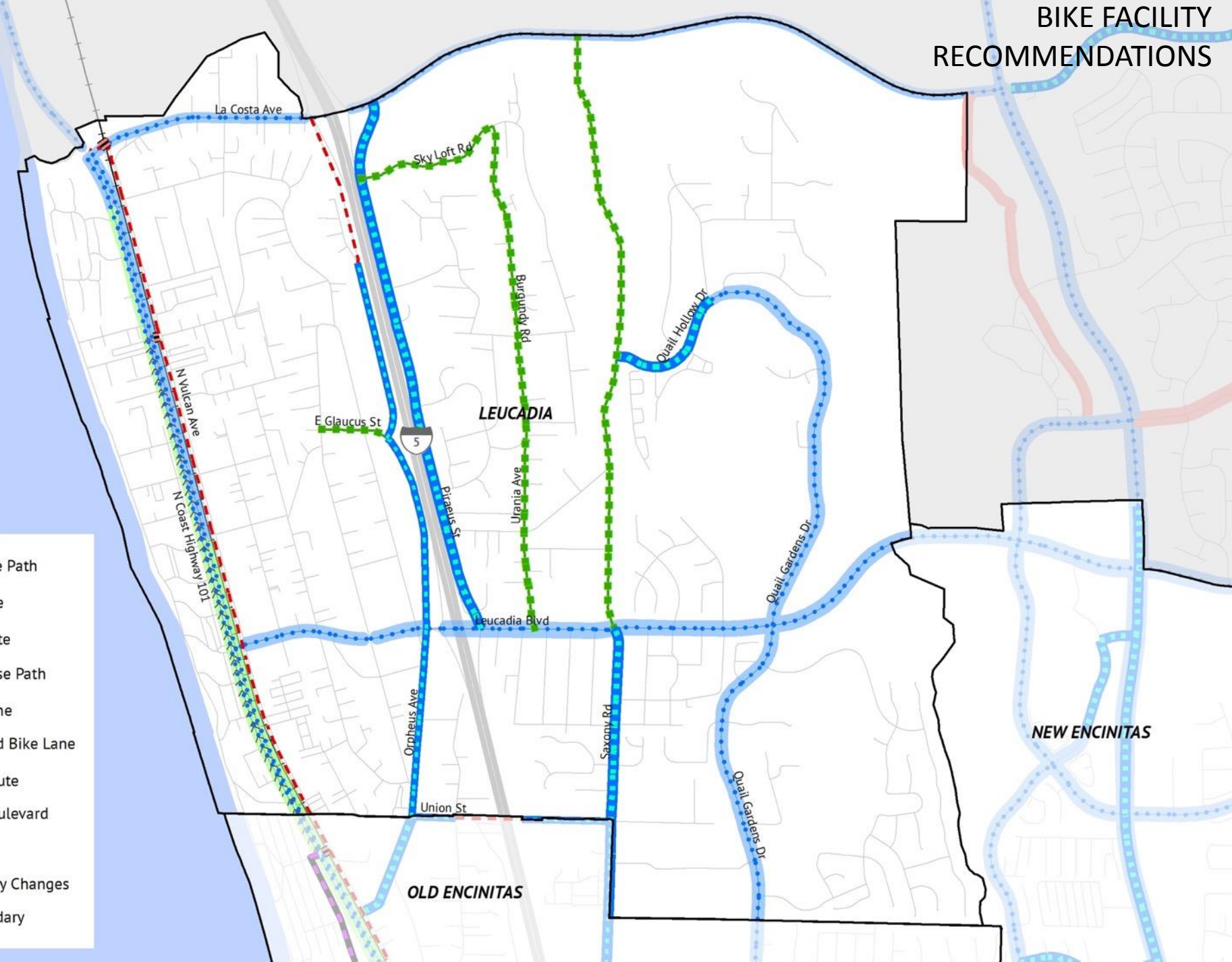

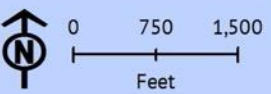

PEDESTRIAN RECOMMENDATIONS

- Existing Sidewalk/Trail
- Existing Multi-use Path
- Proposed Pedestrian Trail
- Proposed Multi-use Path
- Proposed Sidewalk
- Community Boundary

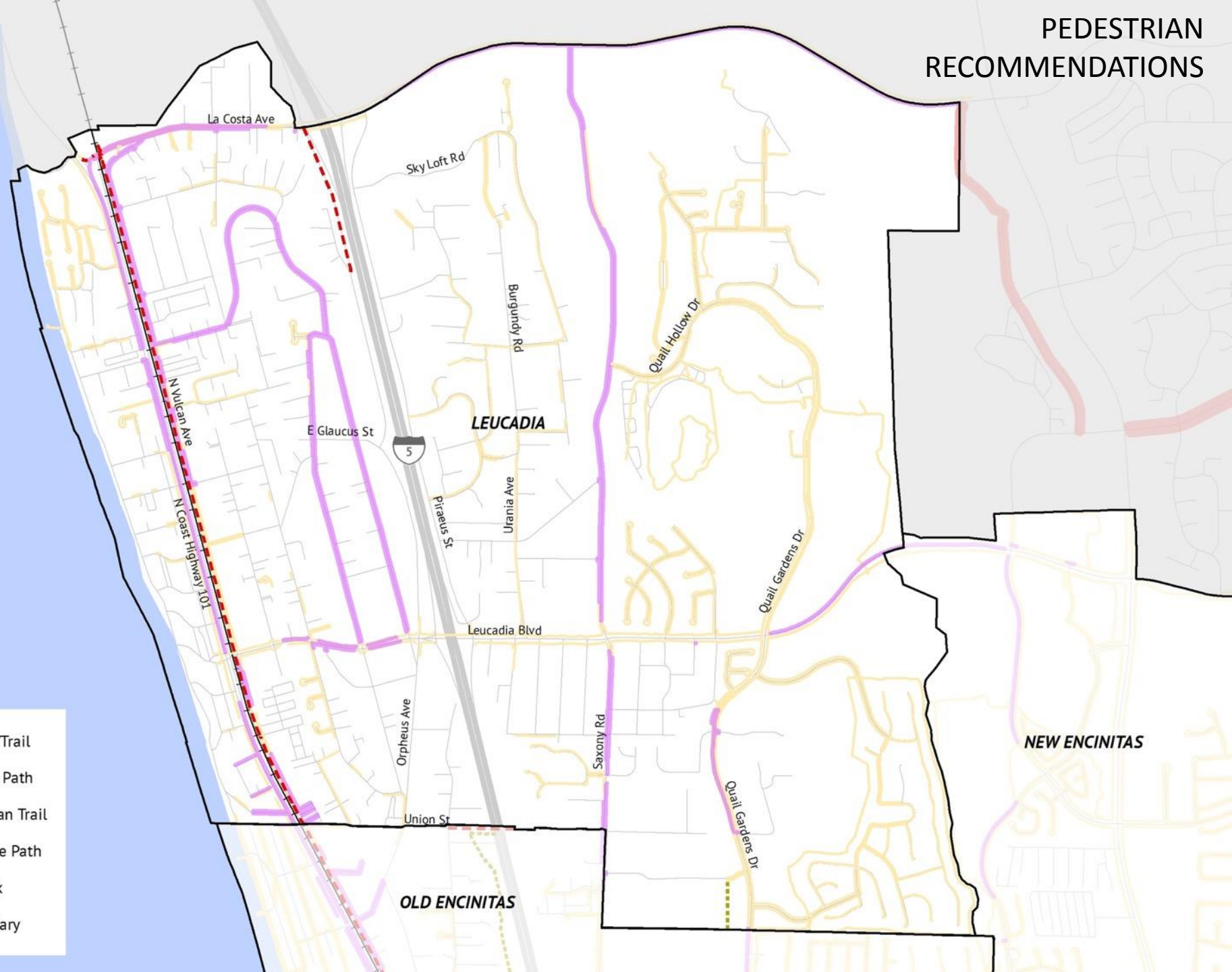

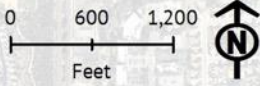

OLD ENCINITAS

Community Boundary

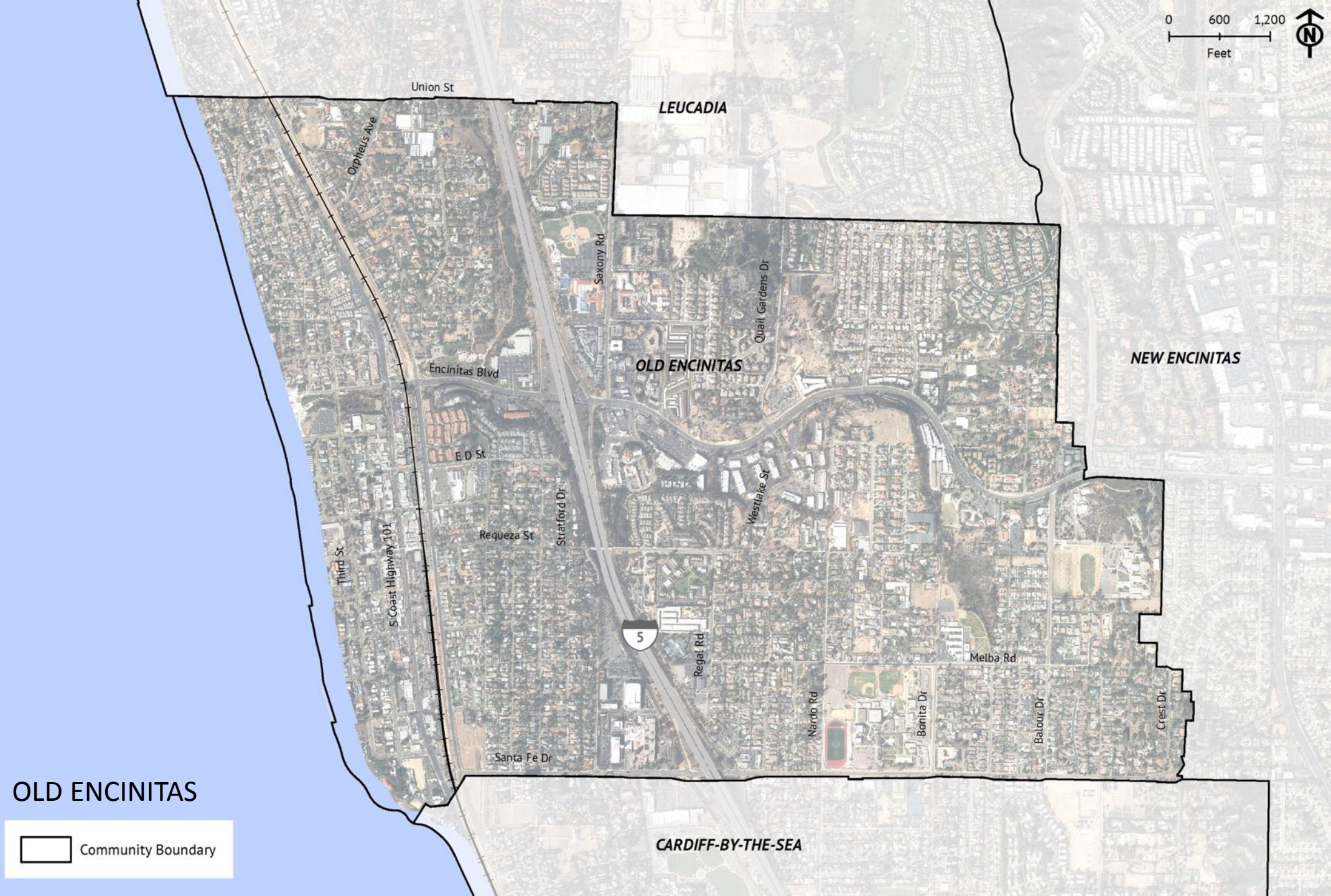

LOCATION AND TYPE OF COMMENTS

Comment Category

- Bike/Coastal Rail Trail
- Crossing
- Lighting
- Pedestrian/Hiking
- Auto/Traffic
- Other

Community Boundary

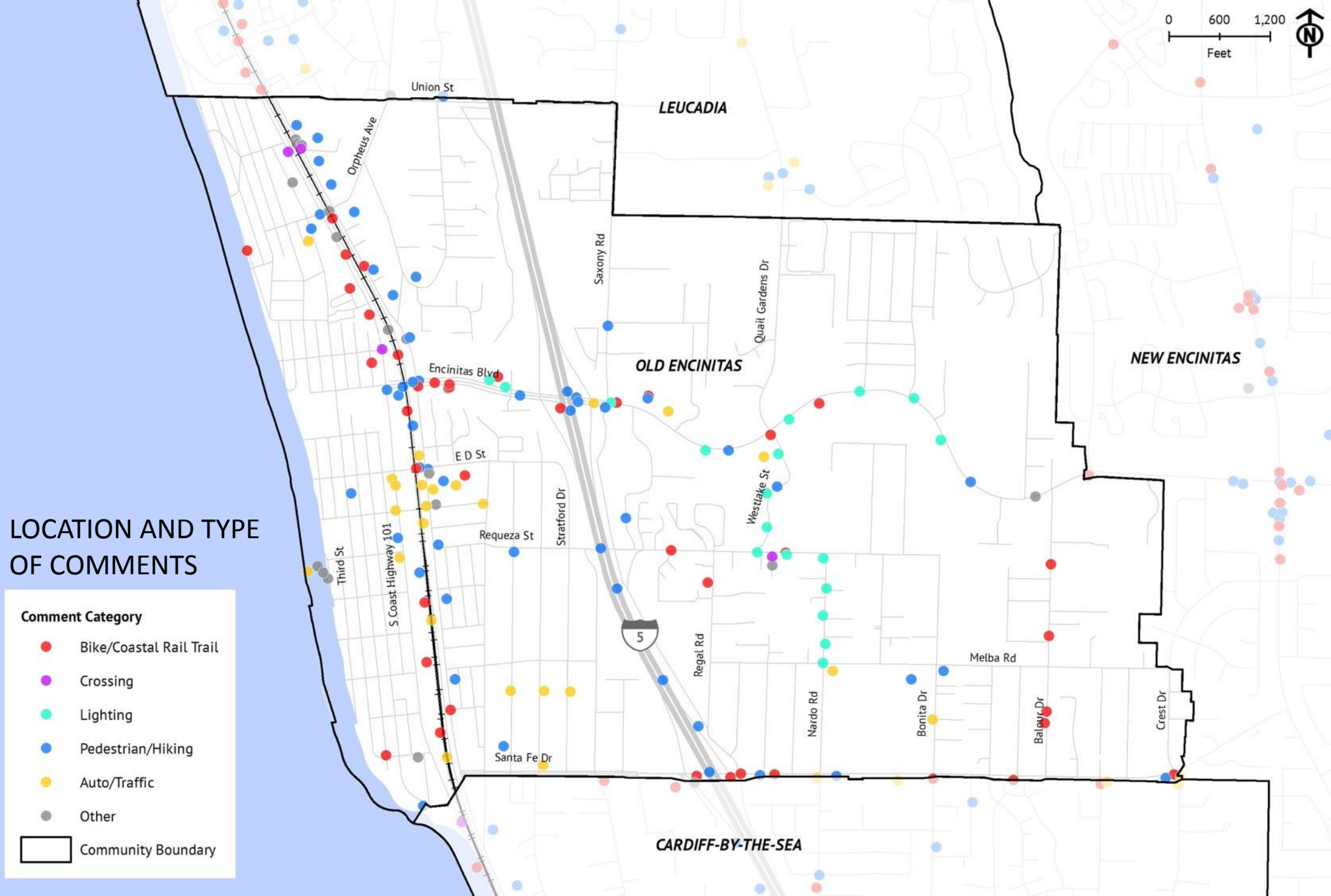

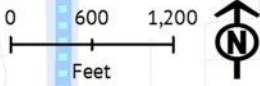

BIKE FACILITY RECOMMENDATIONS

- Existing Bike Lane
- Existing Bike Route
- Proposed Multi-use Path
- Proposed Standard Bike Lane
- Proposed Buffered Bike Lane
- Proposed Bike Route
- Proposed Bike Boulevard
- Proposed Crossings
- Proposed Bridge
- <<<<< Proposed Roadway Changes
- * * * * * Proposed Vehicle Divertor
- Community Boundary

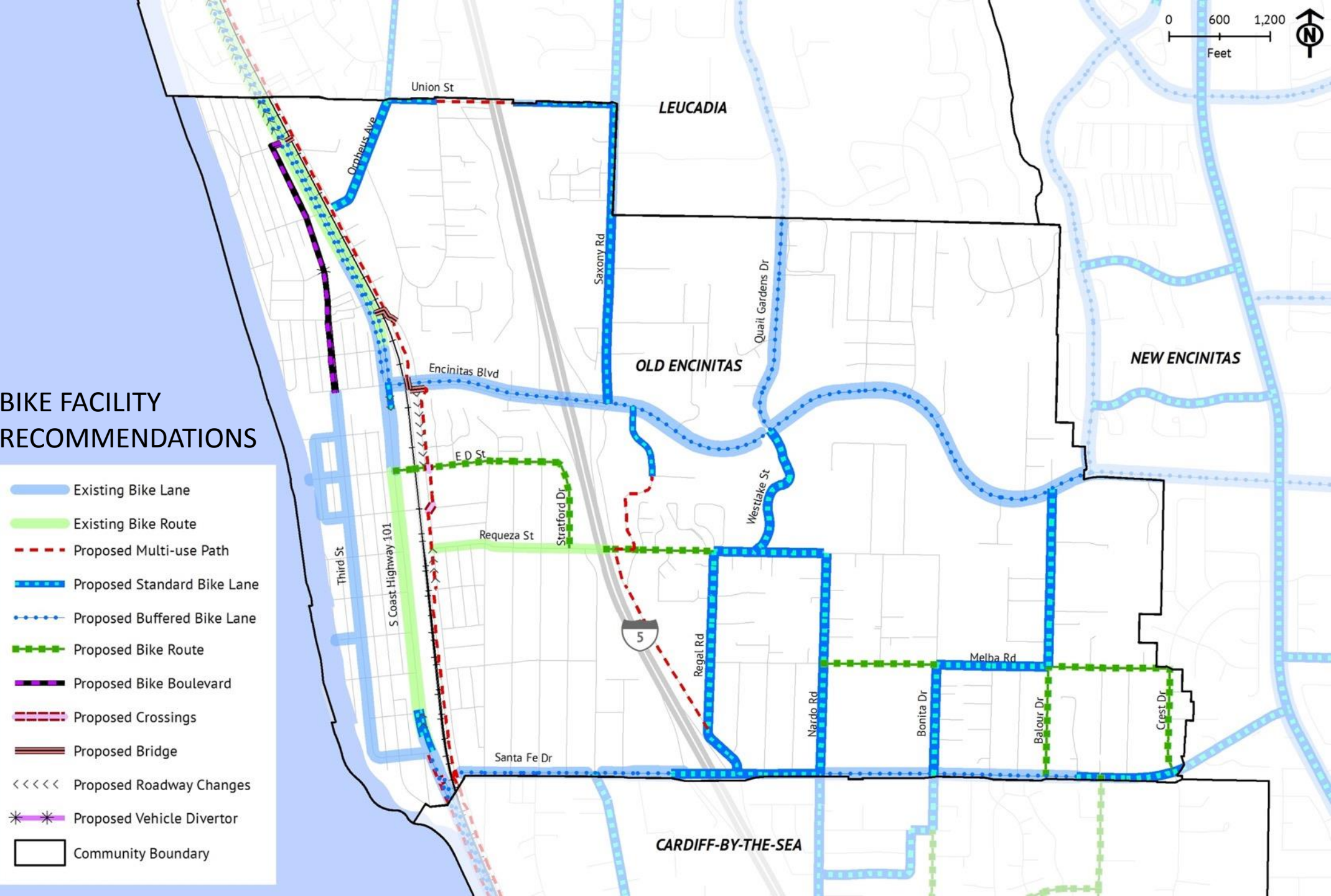

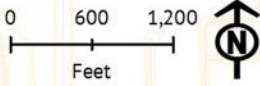

PEDESTRIAN RECOMMENDATIONS

- Existing Sidewalk/Trail
- Proposed Pedestrian Trail
- Proposed Multi-use Path
- Proposed Sidewalk
- Community Boundary

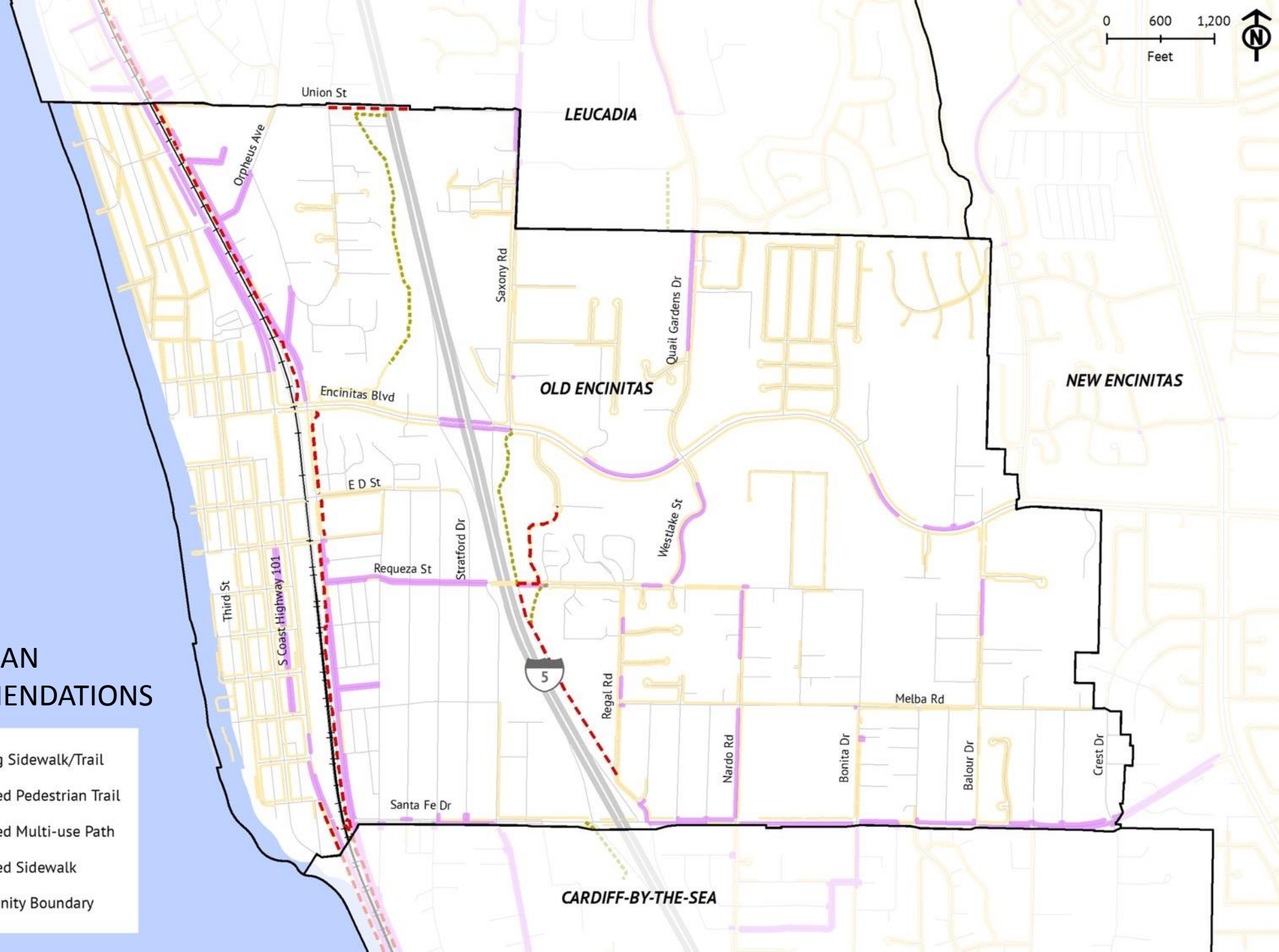

NEW ENCINITAS

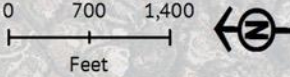

OLIVENHAIN

NEW ENCINITAS

Village Park Way

Cerro St

S Willowspring Dr

S El Camino Real

N El Camino Real

Mountain Vista Dr

Encinitas Blvd

Crest Dr

CARDIFF-BY-THE-SEA

OLD ENCINITAS

LEUCADIA

Community Boundary

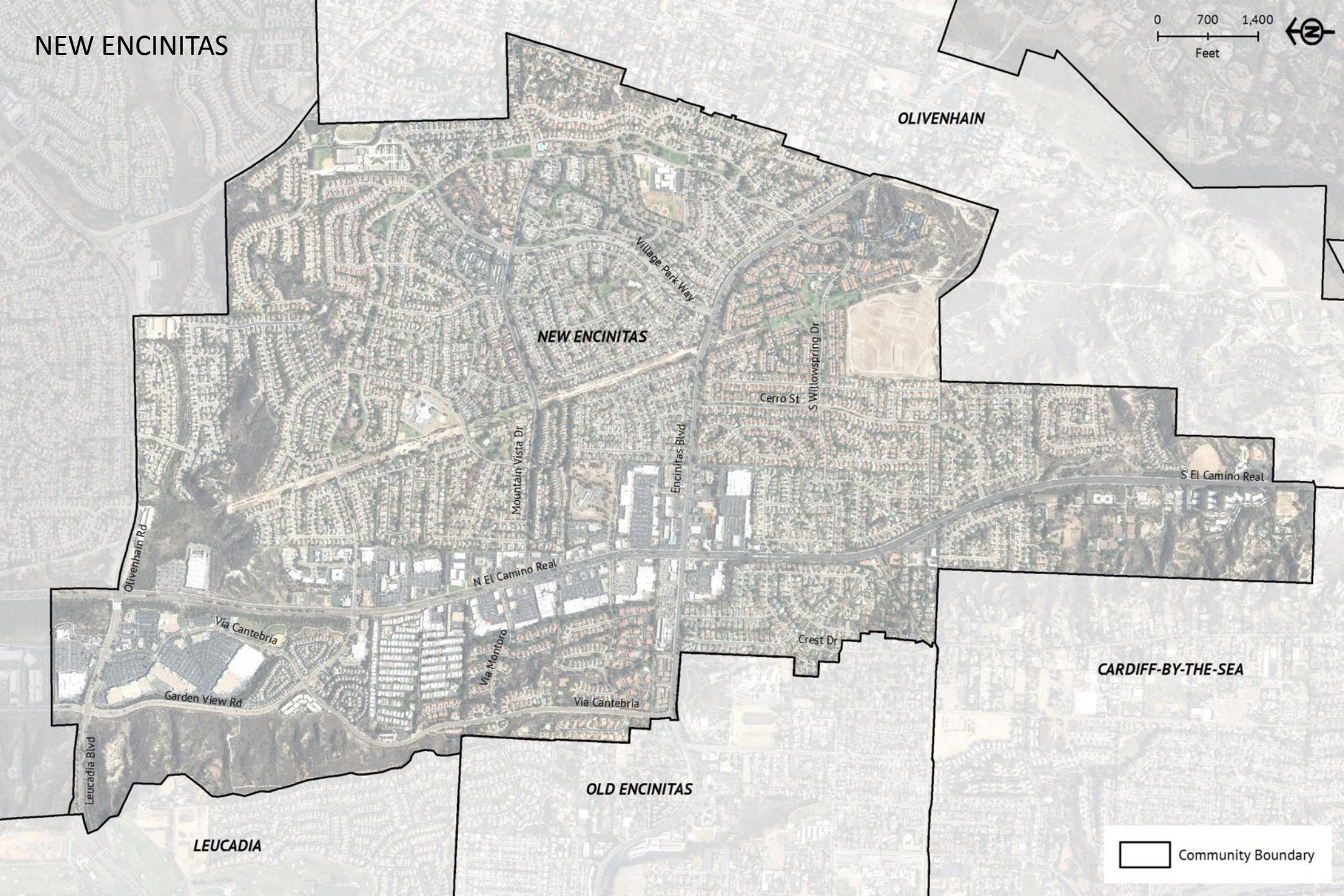

LOCATION AND TYPE
OF COMMENTS

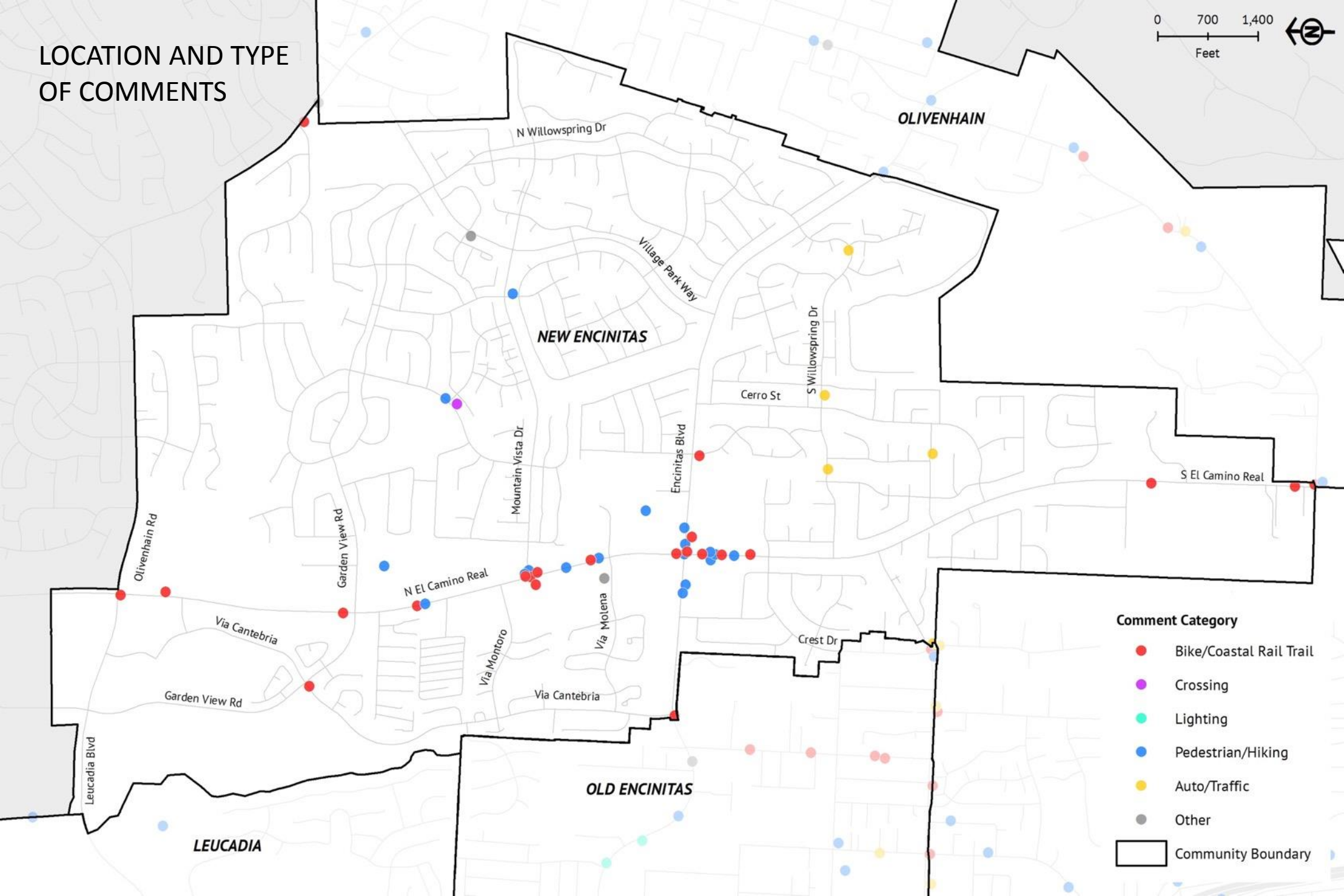
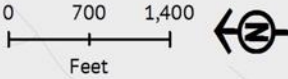

BIKE FACILITY
RECOMMENDATIONS

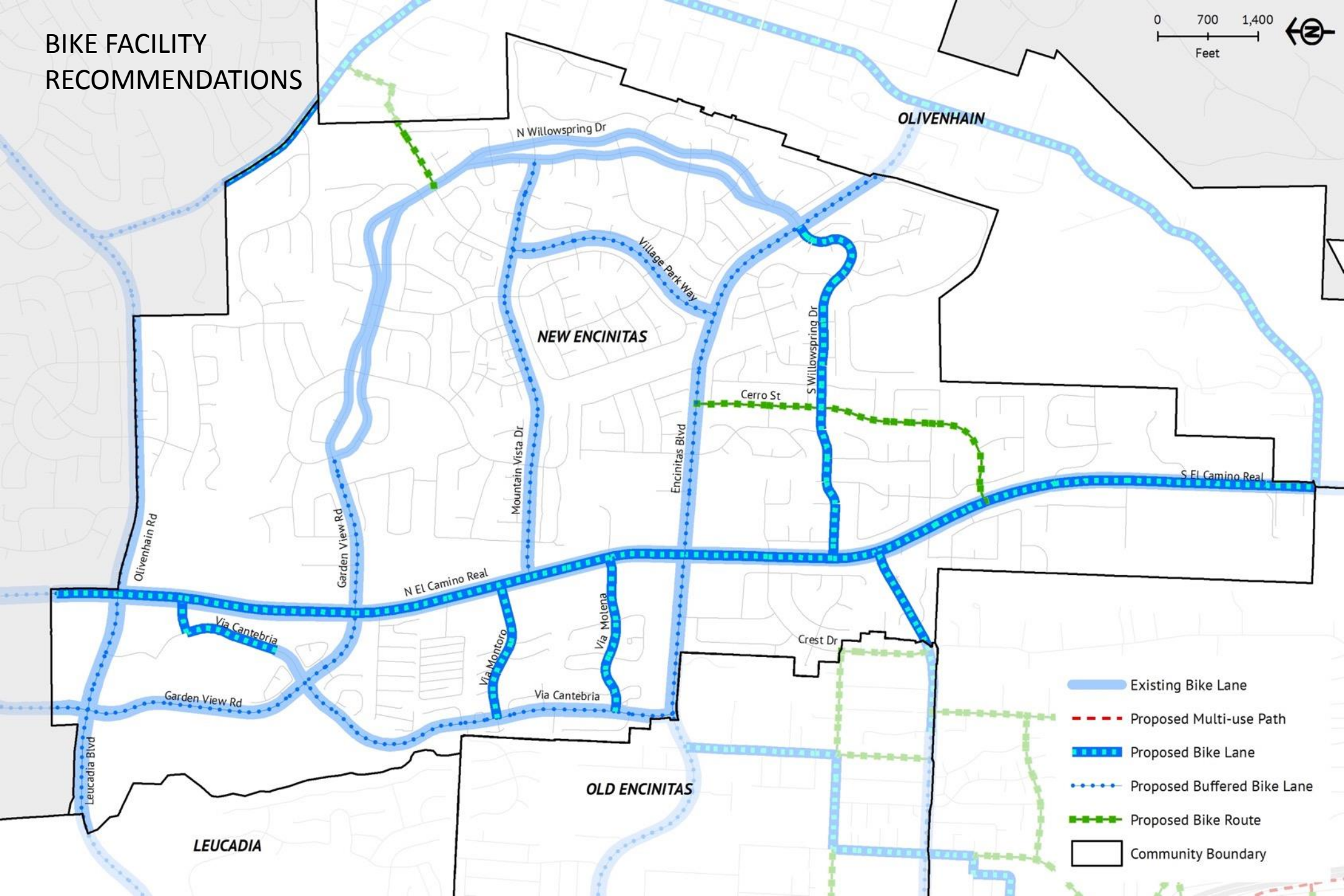
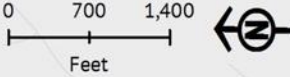

- Existing Bike Lane
- Proposed Multi-use Path
- Proposed Bike Lane
- Proposed Buffered Bike Lane
- Proposed Bike Route
- Community Boundary

PEDESTRIAN RECOMMENDATIONS

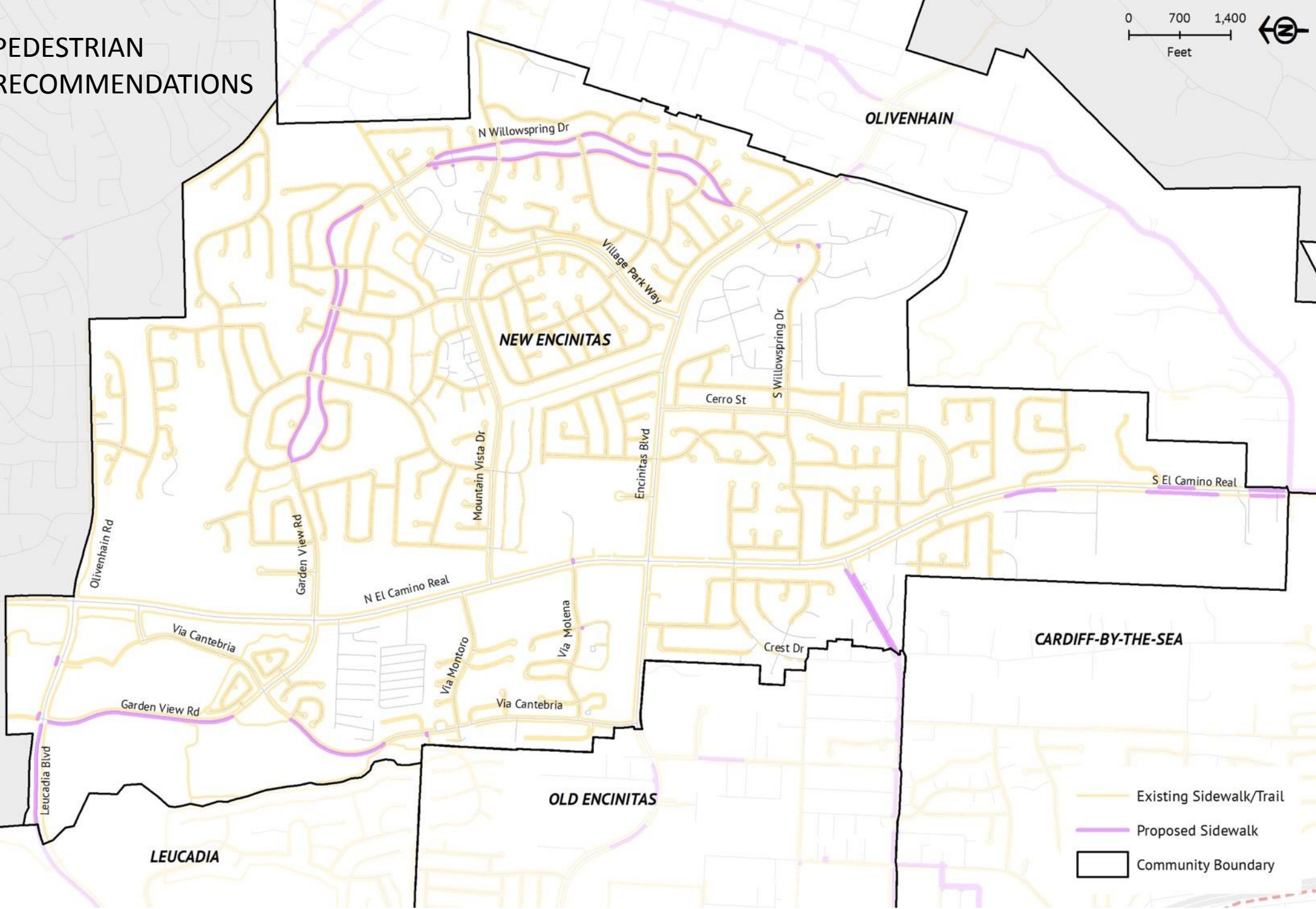
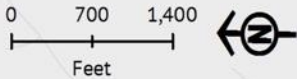

- Existing Sidewalk/Trail
- Proposed Sidewalk
- Community Boundary

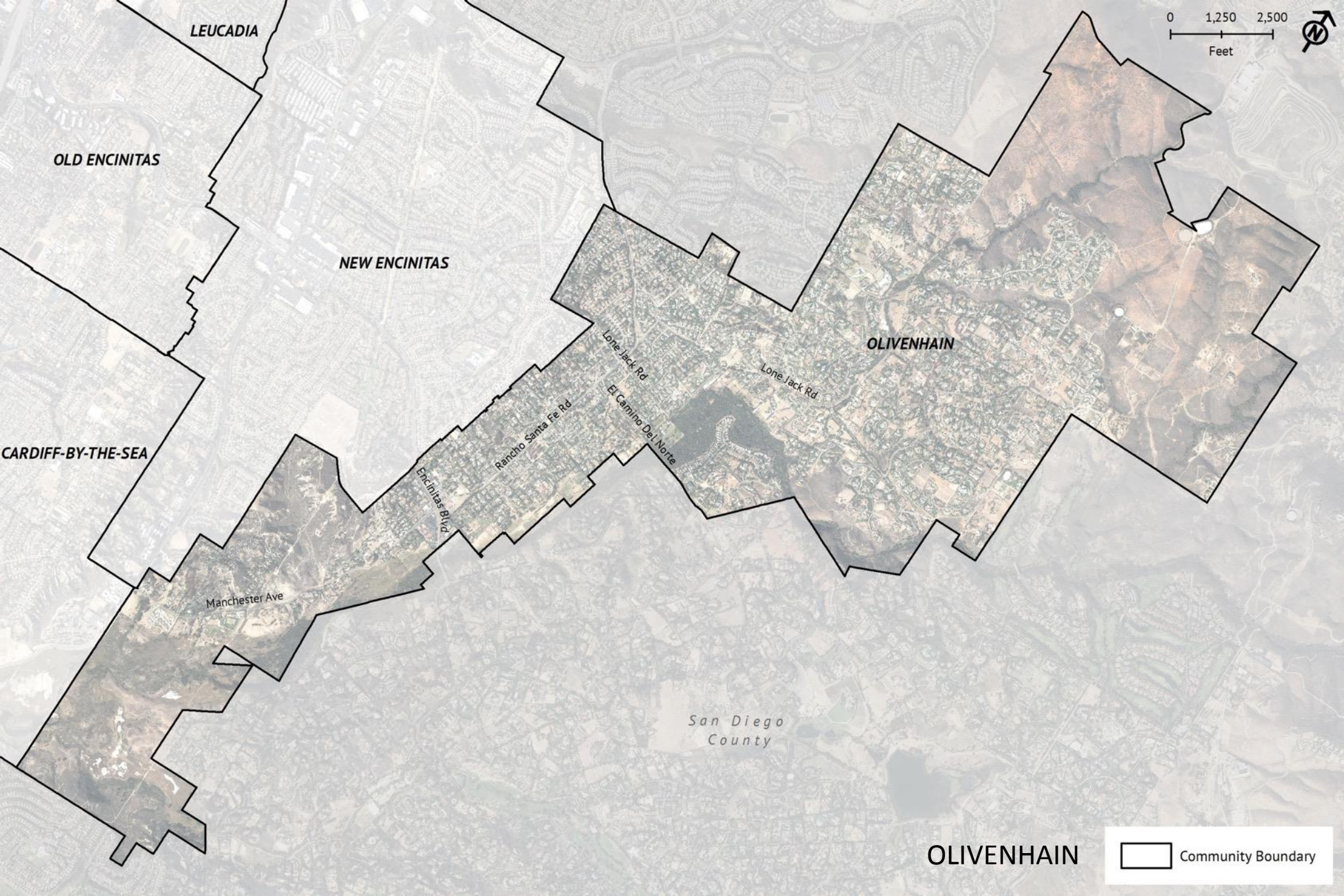

LEUCADIA

OLD ENCINITAS

NEW ENCINITAS

CARDIFF-BY-THE-SEA

OLIVENHAIN

Lone Jack Rd

Lone Jack Rd

Rancho Santa Fe Rd

El Camino Del Norte

Encinitas Blvd

Manchester Ave

San Diego
County

OLIVENHAIN

Community Boundary

